Downloaded from Arrow.com.

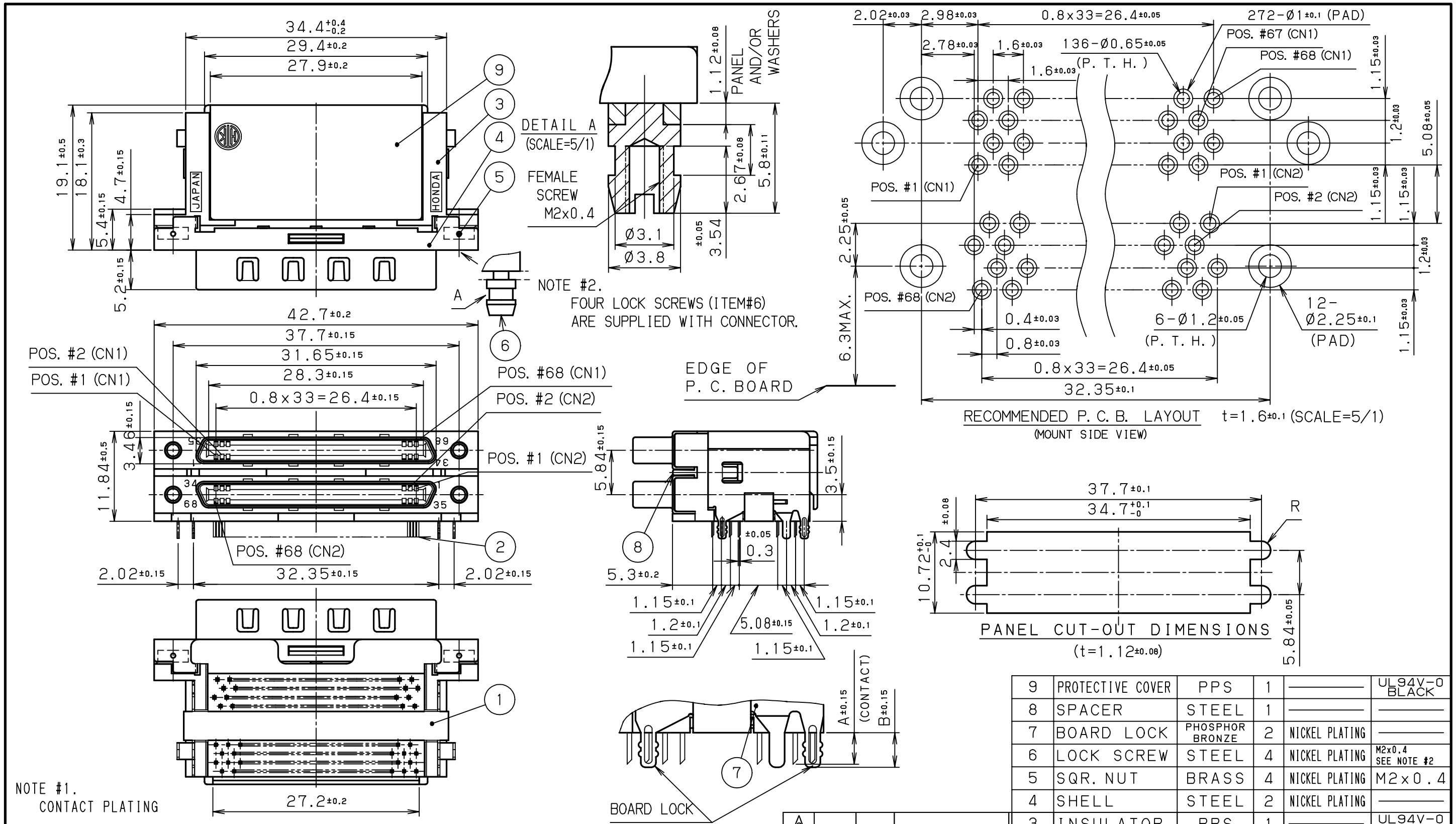

NOTE #1.
CONTACT PLATING

CONTACT AREA:GOLD 0.1 μm MIN.
OVER PALLADIUM/NICKEL 0.5μm

TERMINAL AREA:GOLD 0.05μm
ALL OVER NICKEL UNDERPLATED.

PART No.	A	B	COLOR OF BRACKET
HDRA-E68W5LFDT1EC-SL+	2.72	3.6	BLACK
HDRA-E68W2LFDT1EC-SL+	3.4	3.6	BROWN
HDRA-E68W1LFDT1EC-SL+	2.08	2.28	BLACK

No.	PART NAME	MATERIAL	QTY	FINISH	NOTE
9	PROTECTIVE COVER	PPS	1	———	UL94V-0 BLACK
8	SPACER	STEEL	1	———	———
7	BOARD LOCK	PHOSPHOR BRONZE	2	NICKEL PLATING	———
6	LOCK SCREW	STEEL	4	NICKEL PLATING	M2x0.4 SEE NOTE #2
5	SQR. NUT	BRASS	4	NICKEL PLATING	M2x0.4
4	SHELL	STEEL	2	NICKEL PLATING	———
3	INSULATOR	PPS	1	———	UL94V-0 BLACK
2	CONTACT	PHOSPHOR BRONZE	136	SEE NOTE #1	———
1	BRACKET	PPS	1	———	UL94V-0

LTR.	DATE	BY	REV. DESCRIPT
3			
2			
1			

DATE	SCALE	UNIT	3RD. A. P
Dec.16.2004	2 / 1	mm (INCH)	
APP. DATE&REV.			

DR.	DE.	CHK.	CHK.	APP.
Y. KATO	Y. KATO	—	C. NUNOKAWA	H. EBIHARA

HONDA TSUSHIN KOGYO CO., LTD.

NAME: 0.8mm SPACING 68POS. R/A DUAL STACKING FEMALE CONNECTOR

PART NO.: HDRA-E68W( )LFDT1EC-SL+ REV.

ID= HDRA-E68W@LFDT1EC-SL+ E0